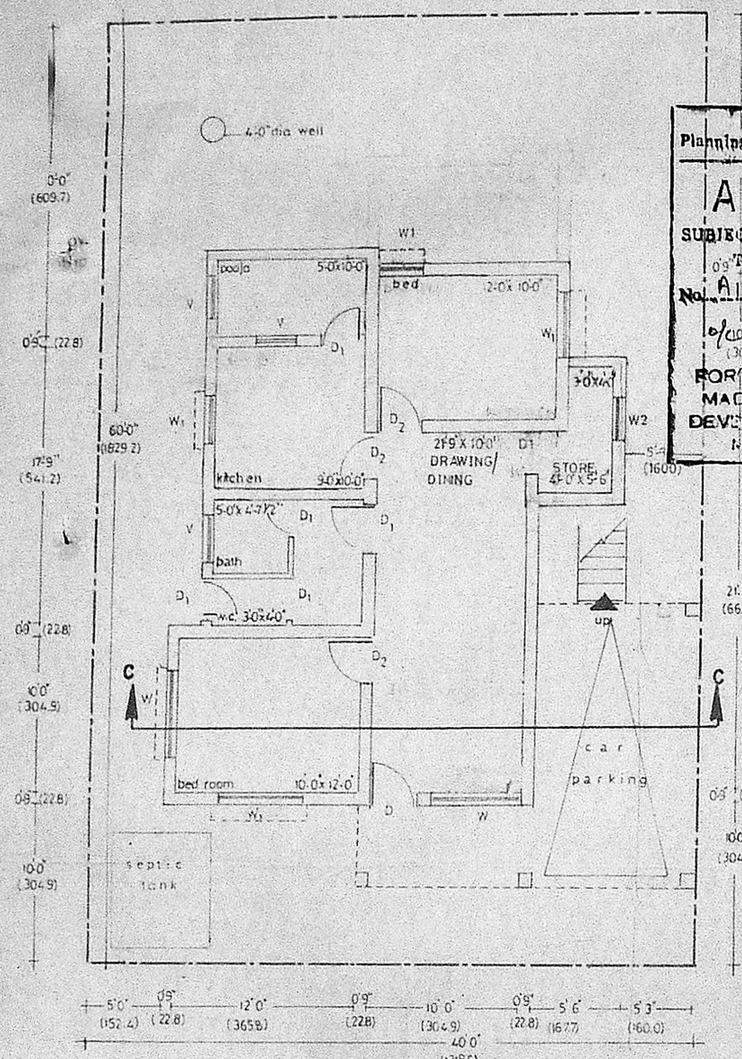

PLAN OF GROUND FLOOR

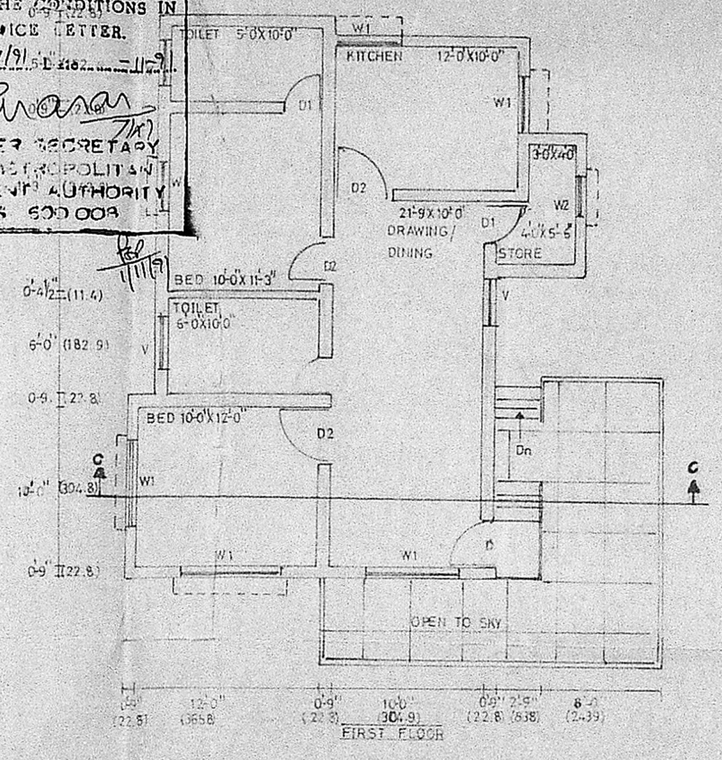

FIRST FLOOR

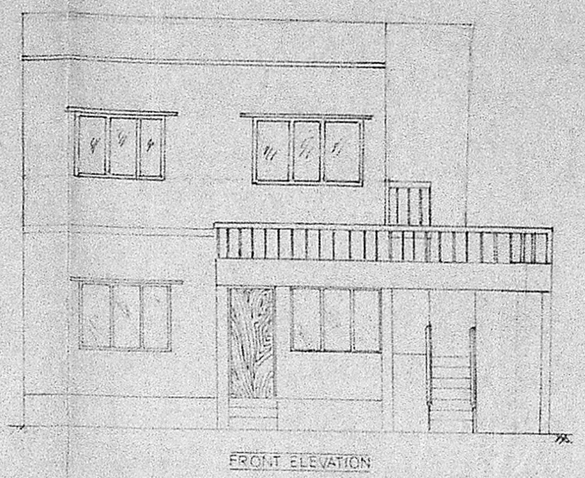

FRONT ELEVATION

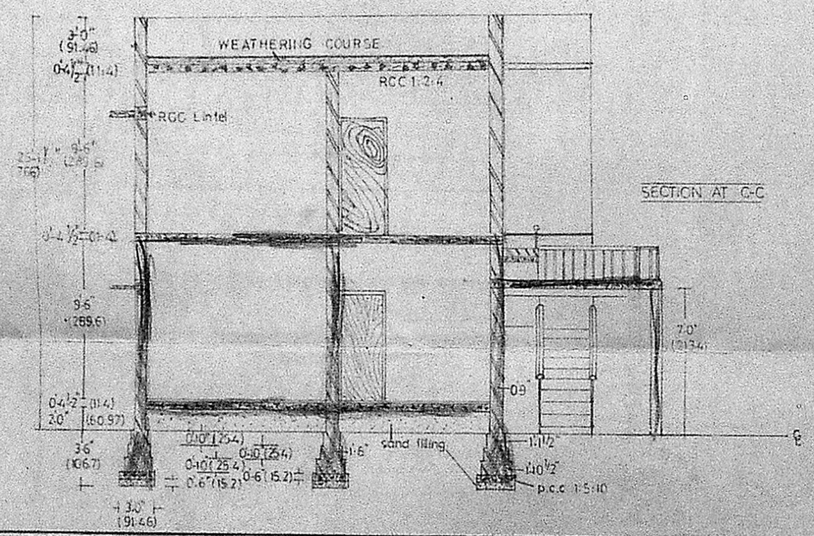

SECTION AT C-C

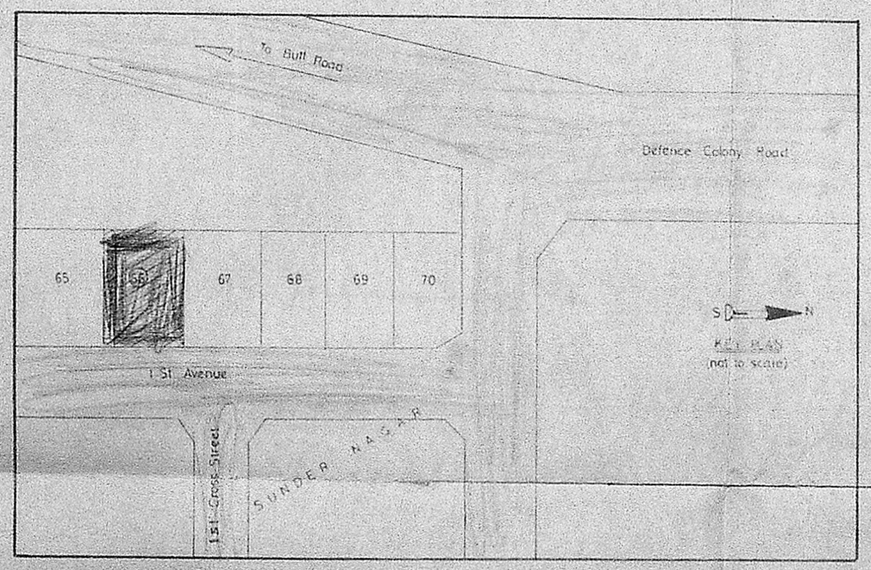

Planning Permit No. A/1312/91

APPROVED

SUBJECT TO THE CONDITIONS IN THIS OFFICE LETTER.

No. A1/5607/91

FOR MEMBER SECRETARY
MADRAS METROPOLITAN DEVELOPMENT AUTHORITY
MADRAS 600 008

Revised plan
A1/5607/91

SCHEDUL OF JOINARY

W	C.W. Glazed window	6'0" x	4'0"
W1	-- -- -- --	4'6" x	4'0"
W2	-- -- -- --	3'0" x	4'0"
V	Ventilator	2'0" x	3'0"
D	T.W. Door	3'0" x	7'0"
D1	C.W. Door	2'6" x	6'6"
D2	-- --	2'9" x	6'6"

SPECIFICATIONS

All load bearing walls 0'9"
All brick work in c.m. 1:5
All r.c.c. work in c.c. 1:2:4
Internal plastering in c.m. 1:4 sponge finished
External plastering in c.m. 1:6

SCALE: 0'-1" : 8'-0"

All dimensions in feet and inches (c.m) except where otherwise indicated.

PROPOSED ADDITIONAL CONSTRUCTION AT PLOT No: 66, IN S.No168/2
1st AVENUE - SUNDER NAGAR - NANDAMBAKKAM TOWN
PANCHAYAT - MADRAS 600 097.

Tophel Engineers, 7-1 Avenue,
Sundarnagar, Madras-97
Ph-2343500

KEY:
PROPOSED
EXISTING
ROADS
BOUNDRIES

OWNER:

No. 13. First Avenue
Sundar Nagar
Madras-97

LICENSED SURVEYOR

V. GAUDAM, BE (Civil), MBE & M
AMIE (Arch. Engg.), C. Engg. (I), AIID
CHARTERED ARCHITECTURAL ENGINEER
LSI/401, CORPORATION OF MADRAS
21, S.P. ROAD, ADYAR, MADRAS-20